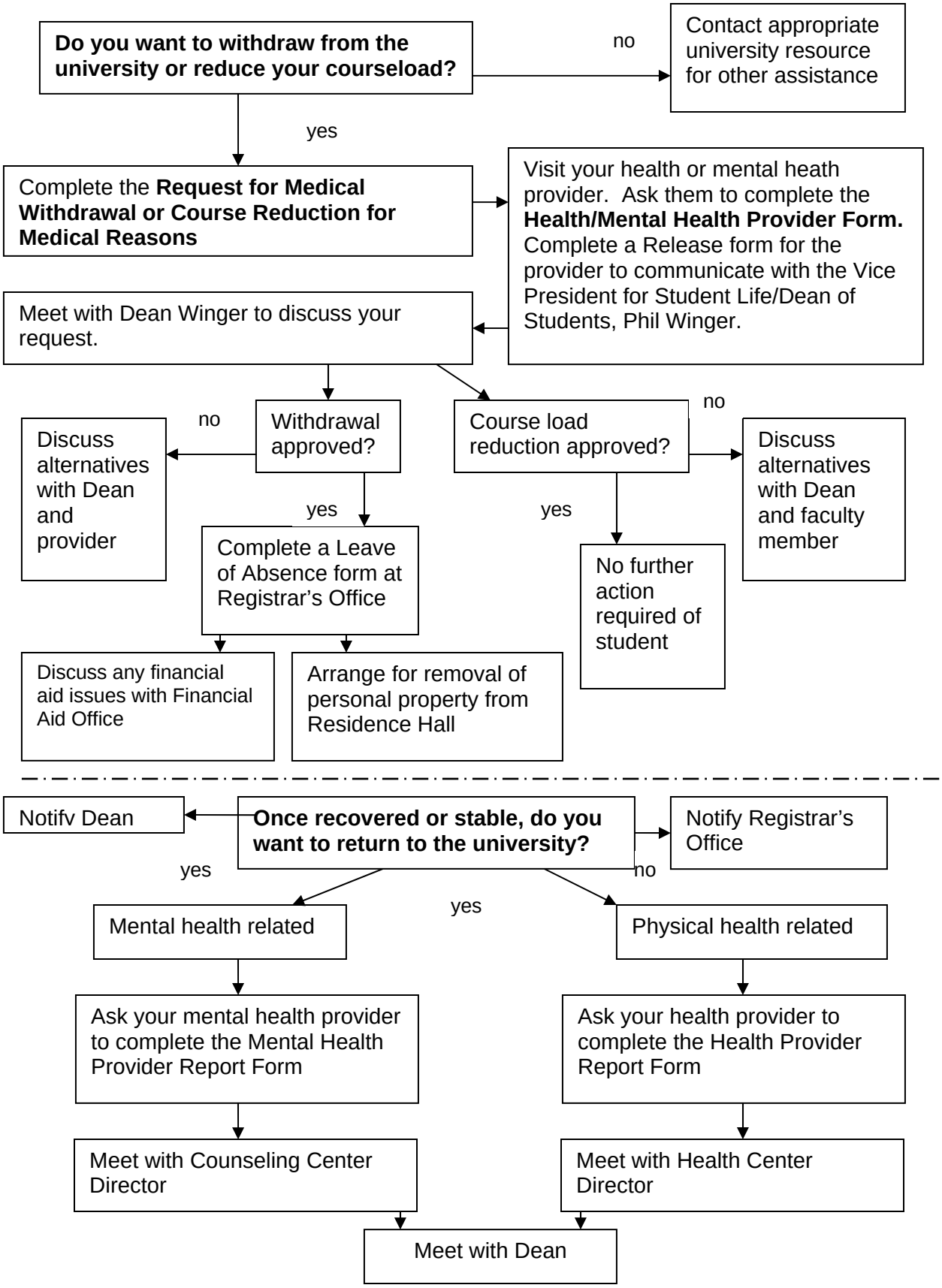Procedures for Medical Withdrawal or Course Load Reduction for Medical Reasons